

SUNUP GROVE SUBDIVISION

A SUBDIVISION OF THE SOUTH HALF OF THE SOUTH HALF OF THE NORTHWEST QUARTER OF THE NORTHWEST QUARTER OF SECTION 13, T. 45 S., R. 42 E.; AND THE NORTH THREE-QUARTERS (3/4) OF THE WEST HALF OF THE NORTHWEST QUARTER OF THE NORTHWEST QUARTER OF SECTION 13, T. 45 S., R. 42 E.



4328

Harigan
4281

N 0° 14' 19" E 1336.33'

1244.89' FR. 4500
MIDDLE SECTION LINE

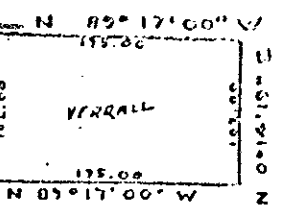

NOT INCLUDED

N 0° 58' 01" E 1001.64'

S 09° 23' 02" E 641.23'

S 88° 59' 56" E 711.20'

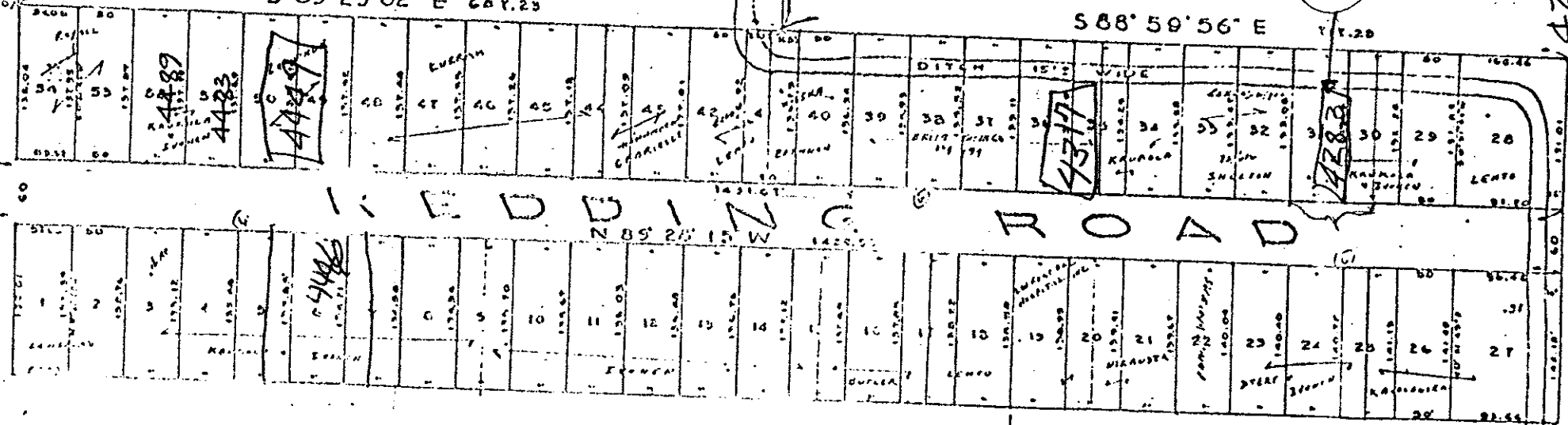

3000-033

DR-1532 DB-2887 DS-1897
Revised 032058

39

ur0174.igr
SUNUP GROVE 13/45/42

13-45-42